

Scale 1 inch = 98.20 feet

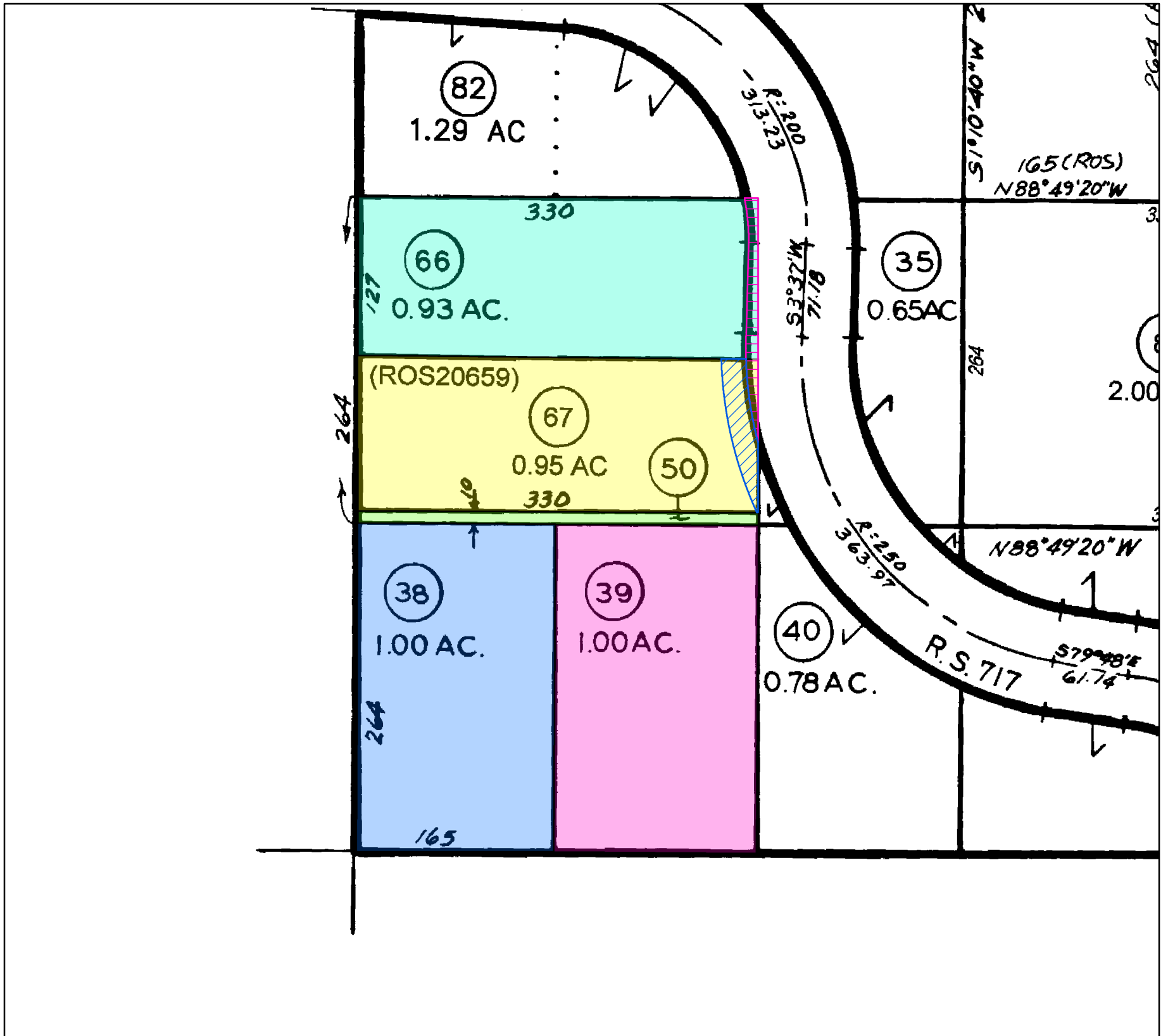

Legend

- PARCEL 1 - Property In Question, Fee
- PARCEL 2 - Property In Question, Fee
- PARCEL 3 - Property In Question, Fee
- PARCEL 3 - Easement for Right of Way, Road & Public Utilities
- PARCEL 4 - Property In Question, Fee
- PARCEL 5 - Property In Question, Fee
- Easement for Public Road
- In 08/24/1896 Bk257 Pg105 of Deeds
- The exact location of said easement cannot be determined and is not plottable
- Easement for County Highway
- In 06/14/1938 Bk797 Pg31 of Official Records
- Affects said portion as described in the document



Title Order No. : 18-179755, Preliminary Report dated October 4, 2018

Drawing Date : 10/10/2018

Reference :

Assessor's Parcel No. : 135-040-66-00, 67-00, 38-00, 39-00 & 50-00

Property : Vacant Land, San Diego, CA

Data :

Plat Showing : Portions of Land situated in the County of San Diego, State of California.

Any discrepancies, conflicts in boundary lines, shortage in area, encroachments, or any other facts which a correct survey would disclose and are not shown by the public records. This plat is for your aid in locating your land with reference to streets and other parcels. While this plat is believed to be correct, the Company assumes no liability for any reason of reliance thereon.